

BUILDING CHARACTERISTICS		CONSTRUCTION	
ELEMENT	CD		
Exterior Wall	31	VINYL SID	100
Roof Structur	03	GABLE/HIP	100
Roof Cover	12	MODULAR MT	100
Interior Wall	04	PLYWOOD	100
Interior Floo	09	PINE WOOD	100
Air Condition	02	WINDOW	100
Heating Type	02	CONVECTION	100
Bedrooms		3	100
Bathrooms		1	100
Frame	01	NONE	100
Stories	1.	1.	100
Architectual	05	CONV	100
Units		0	100
Condition Adj	03	03	100
Kitchen Adjus	01	01	100
Quality	03	03	
DOR CODE	0100	SINGLE FAMILY	
MAP NUM		MKT AREA	07
NEIGHBORHOOD/LOC	28317.040	1.00/	
AREA TYPE	TOTAL GROSS AREA	PCT OF BASE	YEAR
BAS	806	100	
UOP	60	20	
USP	130	35	
TOTALS	996		
		864	48,323

MARKET ADJUSTMENTS											
TYPE	MDL	EFF. AREA	TOT ADJ PTS	EFF. BASE RATE	REPL. COST NEW	AYB	EYB	ECON	FNCT	NORM	% COND
1	SINGLE FAM	100%	- 2008		Heated Area: 806					HX Base Yr 2008	

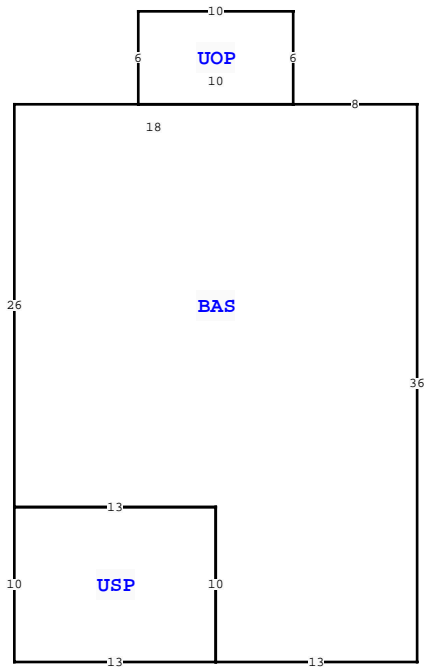

COLUMBIA COUNTY PROPERTY		PAGE 1 of 1	2
VALUATION SUMMARY			
VALUATION BY			STANDARD
Tax Group: 2		Tax Dist:	
BUILDING MARKET VALUE			48,323
TOTAL MARKET OB/XF VALUE			0
TOTAL LAND VALUE - MARKET			8,400
TOTAL MARKET VALUE			56,723
SOH/AGL Deduction			20,900
ASSESSED VALUE			35,823
TOTAL EXEMPTION VALUE	HX HB		25,000
BASE TAXABLE VALUE			10,823
TOTAL JUST VALUE			56,723
NCON VALUE			0
INCOME VALUE			
PREVIOUS YEAR MKT VALUE			56,723

PERMIT NUM	DESCRIPTION	AMT	ISSUED
23570	REMODEL	75	09/02/2005

SALES DATA						
OFF RECORD Number	DATE	TYPE INST	Q / U	V / I	RSN CD	SALE PRICE

BUILDING NOTES	

BUILDING DIMENSIONS	
BAS=	W8 UOP= N6 W10 S6 E10\$ W18 S26 USP= S10 E13 N10 W13\$E13 S10 E13 N36\$.

EXTRA FEATURES																
L N	OB/XF CODE	DESCRIPTION	BLD CAP	L	W	UNITS	UT	Adj R	ADJ UNIT PRICE	ORIG COND	YEAR ON	YEAR ACTUAL	Q	% COND	OB/XF MKT VALUE	NOTES

LAND DESCRIPTION												TOTAL OB/XF					0							
L N	USE CODE	CLS	LAND USE DESCRIPTION	CAP	R D	LOC ZONE	FRONT	DEPTH	TOT LND UTS	UNIT TYPE	D T	DPH FACT	% COND	TOT ADJ	UNIT PRICE	ADJ UNIT PRICE	LAND VALUE	OTHER ADJUSTMENTS AND NOTES	YEAR	DENSITY	DECL	FRZ	YR	CONSRV
1	0100	C	SFR	100			0.00	0.00	1.00	LT		1.00	1.00	1.00	8,400.00	8,400.00	8,400							